

PLAT OF SURVEY

LOT 16 OF BLOCK 09 OF
LAKE MEADOWS ADDITION NO. 3
LOCATED IN THE SW 1/4 AND SE 1/4 OF THE SE 1/4
SECTION 7, TOWN 2 NORTH, RANGE 16 EAST, CITY OF
DELAVER, WALWORTH COUNTY, WISCONSIN

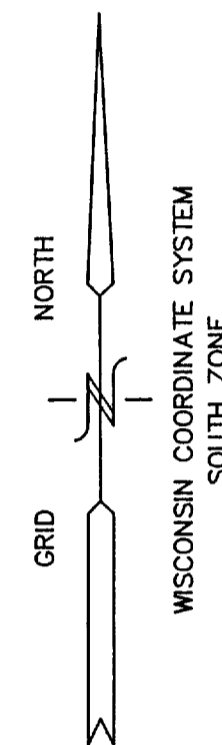
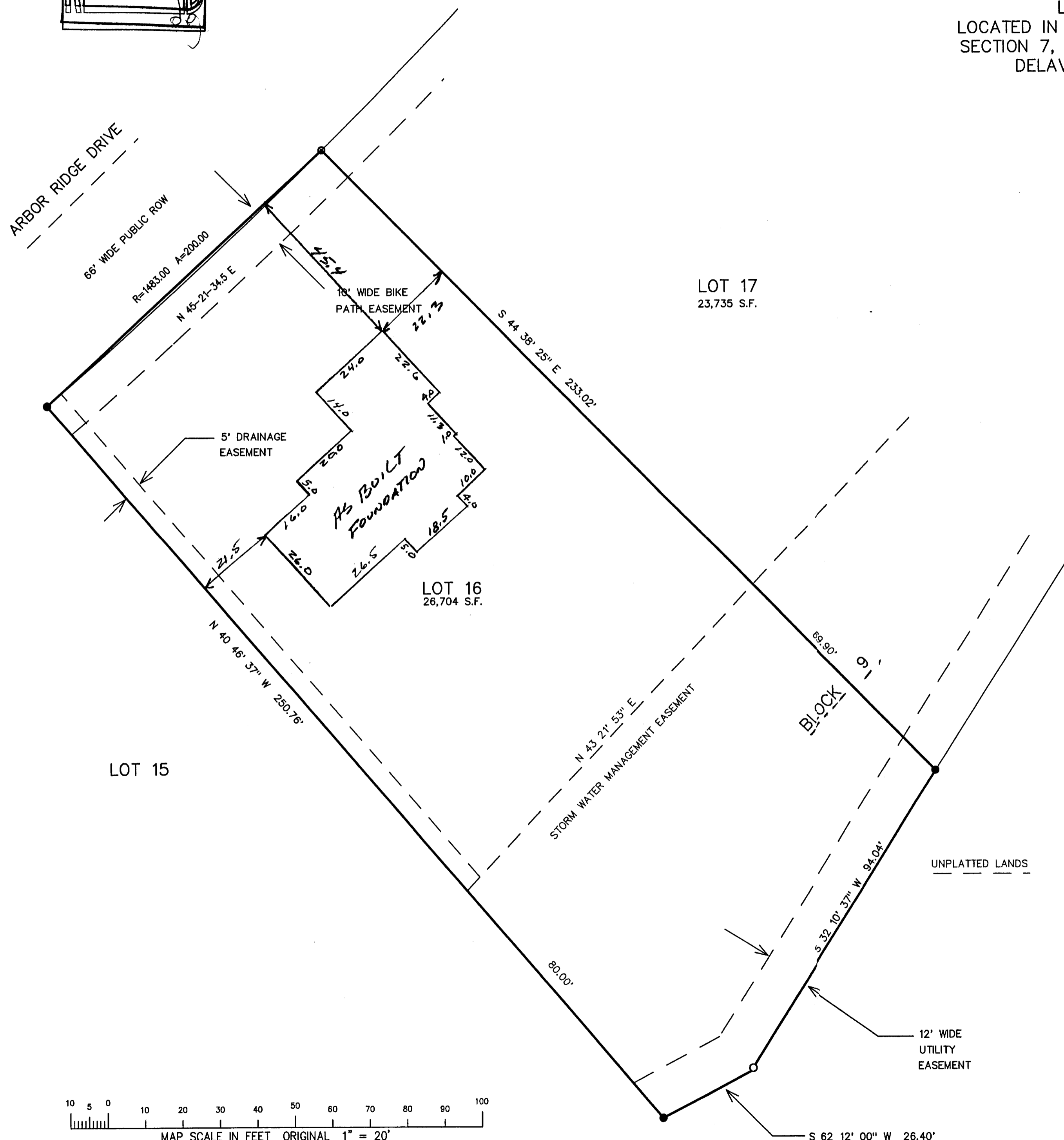

- = FOUND IRON PIPE STAKE 1" DIA.
- = FOUND SOLID ROUND IRON BAR STAKE
- = FOUND CONCRETE COUNTY MONUMENT
- (XXX) = RECORDED AS

NOTE: COPIES OF THIS MAP TO WHICH THE FOLLOWING
CERTIFICATE WILL APPLY SHOW SURVEYOR'S ORIGINAL SEAL
AND SIGNATURE IN RED INK. COPIES BY ANY OTHER MEANS
MAY HAVE ALTERATIONS WHICH DO NOT REPRESENT THE
SURVEYOR'S WORK PRODUCT.

I HEREBY CERTIFY THAT THE ABOVE DESCRIBED PROPERTY HAS
BEEN SURVEYED UNDER MY DIRECTION AND THAT THE ABOVE MAP
IS A TRUE REPRESENTATION THEREOF AND SHOWS THE SIZE AND
LOCATION OF THE PROPERTY AND ITS EXTERIOR BOUNDARIES.
THIS SURVEY IS MADE FOR THE USE OF THE PRESENT OWNERS
OF THE PROPERTY, AND ALSO THOSE WHO PURCHASE, MORTGAGE,
OR GUARANTEE THE TITLE THERETO WITHIN ONE YEAR FROM THE
DATE HEREOF.



DATED: 6/17/99
PETER S. GORDON R.L.S. 2101

002-1778

XL3-1

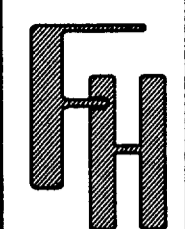

PLAT OF SURVEY
LOT 16 BLOCK 09
LAKE MEADOWS ADDITION NO. 3

WORK ORDERED BY: PREFERRED HOMES
WILLIAM BOHN
2903 BORG ROAD
DELAVER, WI. 53115

FARRIS, HANSEN & ASSOCIATES, INC.
Engineering, Architecture, Surveying
7 Ridgway Court P.O. Box 437
ELKHORN, WISCONSIN 53121
Office: (414) 723-2098
Fax: (414) 723-5886

REVISIONS

PROJECT NO.
3686.09-16
DATE:
05/14/98
SHEET NO.
1 OF 1